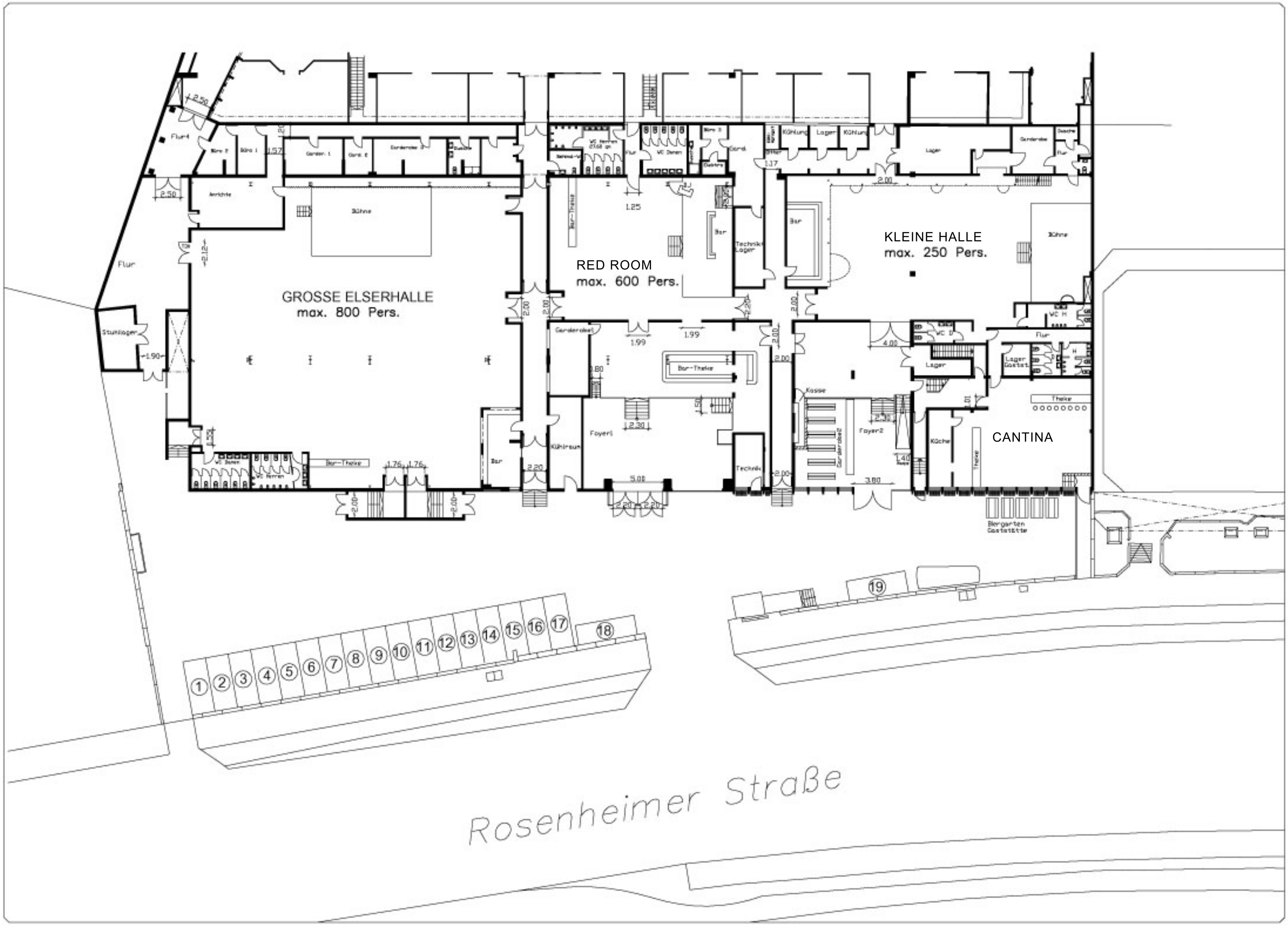
GROSSE ELSERHALLE
max. 800 Pers.
RED ROOM
max. 600 Pers.
KLEINE HALLE
max. 250 Pers.
CANTINA
Rosenheimer Straße
Flur
Stuhllager
Garderobe
Foyer1
Foyer2
Bar-Theke
Kühlraum
Technik
Kasse
Küche
Theke
Lager
Kühlung
Biergarten
Gaststätte
1
2
3
4
5
6
7
8
9
10
11
12
13
14
15
16
17
18
19